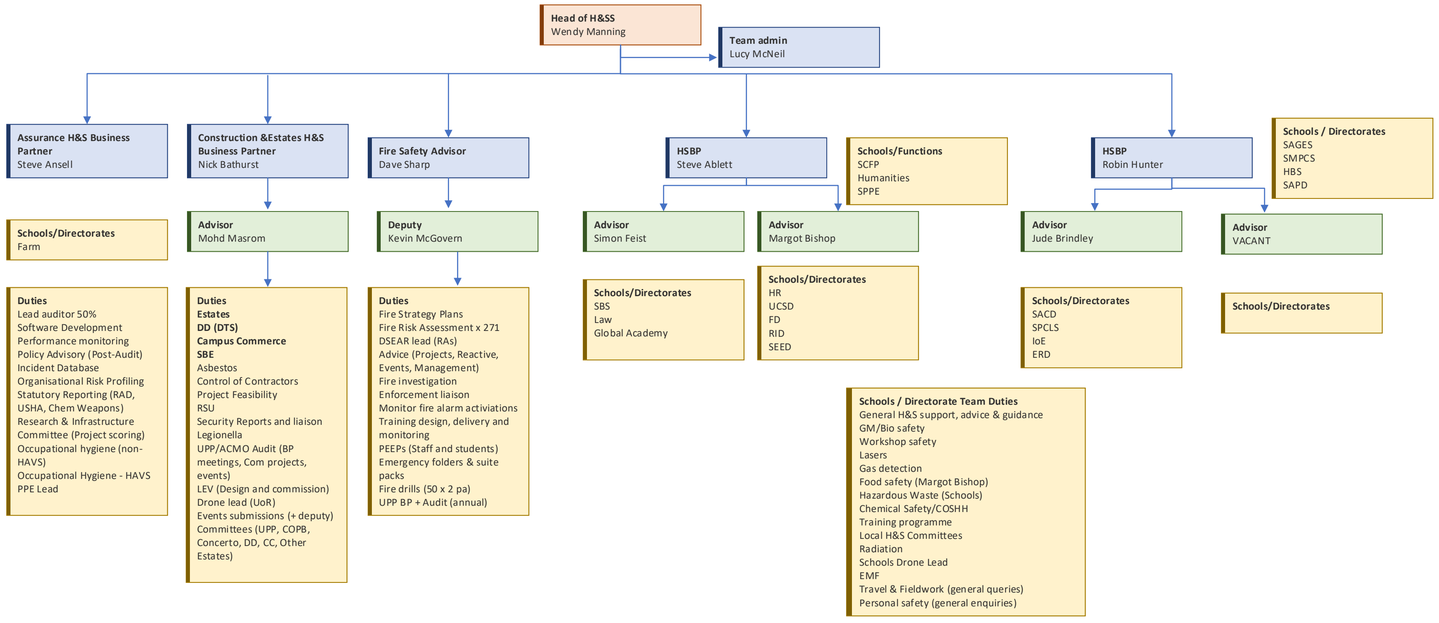
Head of H&SS
Wendy Manning
Team admin
Lucy McNeil
Assurance H&S Business Partner
Steve Ansell
Schools/Directorates
Farm
Duties
Lead auditor 50%
Software Development
Performance monitoring
Policy Advisory (Post-Audit)
Incident Database
Organisational Risk Profiling
Statutory Reporting (RAD, USHA, Chem Weapons)
Research & Infrastructure Committee (Project scoring)
Occupational hygiene (non-HAVS)
Occupational Hygiene - HAVS
PPE Lead
Construction &Estates H&S Business Partner
Nick Bathurst
Advisor
Mohd Masrom
Duties
Estates
DD (DTS)
Campus Commerce
SBE
Asbestos
Control of Contractors
Project Feasibility
RSU
Security Reports and liaison
Legionella
UPP/ACMO Audit (BP meetings, Com projects, events)
LEV (Design and commission)
Drone lead (UoR)
Events submissions (+ deputy)
Committees (UPP, COPB, Concerto, DD, CC, Other Estates)
Fire Safety Advisor
Dave Sharp
Deputy
Kevin McGovern
Duties
Fire Strategy Plans
Fire Risk Assessment x 271
DSEAR lead (RAs)
Advice (Projects, Reactive, Events, Management)
Fire investigation
Enforcement liaison
Monitor fire alarm activiations
Training design, delivery and monitoring
PEEPs (Staff and students)
Emergency folders & suite packs
Fire drills (50 x 2 pa)
UPP BP + Audit (annual)
HSBP
Steve Ablett
Schools/Functions
SCFP
Humanities
SPPE
Advisor
Simon Feist
Schools/Directorates
SBS
Law
Global Academy
Advisor
Margot Bishop
Schools/Directorates
HR
UCSD
FD
RID
SEED
HSBP
Robin Hunter
Schools / Directorates
SAGES
SMPCS
HBS
SAPD
Advisor
Jude Brindley
Schools/Directorates
SACD
SPCLS
IoE
ERD
Advisor
VACANT
Schools/Directorates
Schools / Directorate Team Duties
General H&S support, advice & guidance
GM/Bio safety
Workshop safety
Lasers
Gas detection
Food safety (Margot Bishop)
Hazardous Waste (Schools)
Chemical Safety/COSHH
Training programme
Local H&S Committees
Radiation
Schools Drone Lead
EMF
Travel & Fieldwork (general queries)
Personal safety (general enquiries)